

VOCAL **CHEEK TO CHEEK**

HEAVEN I'M IN HEAVEN AND MY HEART BEATS SO THAT I CAN HARDLY SPEAK AND I

SEEM TO FIND THE HAPPINESS I SEEK WHEN WE'RE OUT TOGETHER DANCING IN CHEEK TO CHEEK HEAVEN I'M IN HEAVEN

AND THE CARES THAT HANG AROUND ME ALL THE WEEK SEEM TO VANISH LIKE A SAMBLER'S LUCKY STREAK WHEN WE'RE OUT TOGETHER DANCING

ON I LOVE TO CLIMB A MOUNTAIN AND TO REACH THE HIGHEST PEAK BUT IT DOESN'T BOOY ME HALF AS MUCH AS DANCIN' CHEEK TO CHEEK ON I LOVE TO GO OUT FISHING

B \flat - E \flat - F 7 B \flat - E \flat - F 7 B \flat - E \flat -

-INS IN A RIVER OR A CREEK BUT I DONT ENJOY IT HALF AS MUCH AS

C 9 - F 7 - B \flat - E \flat 9 A \flat 9

DANCIN' CREEK TO CREEK

DANCE WITH ME I WANT MY ARM ABOUT YOU THE

F 9 B \flat - E \flat C 9 - F 7 -

CHARM ABOUT YOU WILL CARRY ME THROUGH (2x) RISE UP TO

B \flat - E \flat C 9 - F 7 B \flat - E \flat C 9 - F 7 - B \flat 9 - C 9 -

HEAVEN CAN HARDLY SPEAK AND MY HEART BEATS SO THAT I

C 9 - D 9 E \flat - In in HEAVEN AND I SEEM TO FIND THE HAPPINESS I SEE

D 9 , B \flat S 9 C 9 - F 7 - D 9 - F 7

WHEN WE GO OUT TOGETHER SWIMMIN' CREEK TO CREEK

(BAND)

COMB ON AND

OUT TOGETHER DANCIN' OUT TOGETHER DANCIN' OUT TOGETHER DA

- IN CREEK TO CREEK

Piano CHEEK TO CHEEK

LIBRARY NUMBER

BASS USED TO CHORD

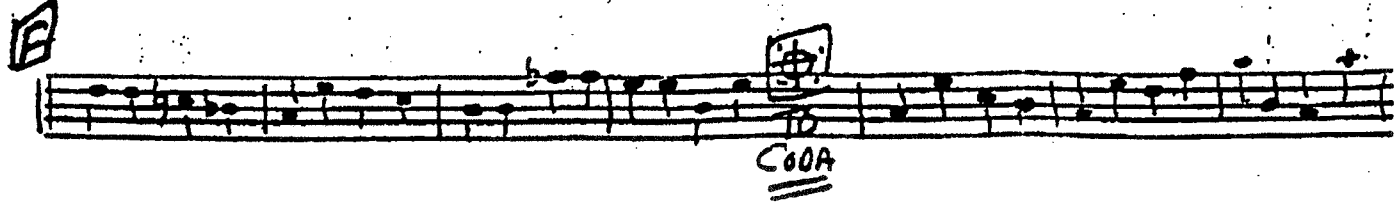
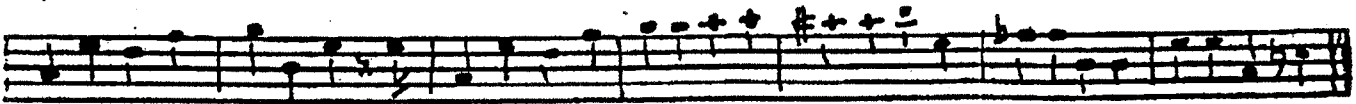
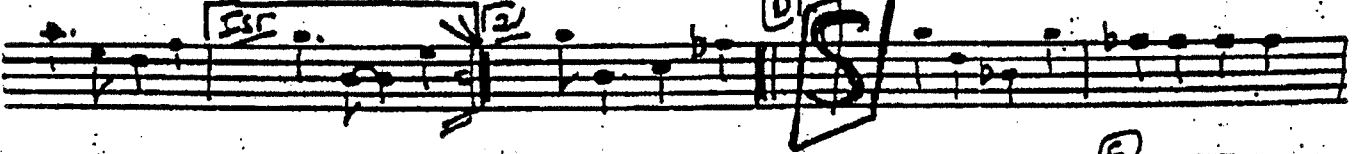
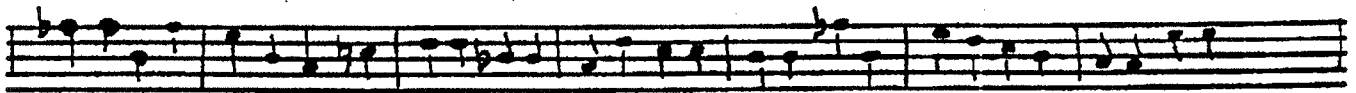

GUITAR

CHECK TO CHECK

Guitar

⑤

C#m Bb Bmy || Cmy Dmy Cmy Fy | Bb - G^{ba}

Cmy Dmy Cmy Fy | Bb^{4v} E9 E7 | E5 - Dmy Cmy | Bb - G^{ba} E9 |

Cmy C#m Bb - B^o || Bb - Eb9 Ab9 || D⁵ COM

COM

Cmy | F9 | Dmy | G9 | Cmy - | S - | S

→ Bb Eb9 | Dmy - Db9 - | Cmy - C#m Bb | E^o Bb S |

DRUMS ~~Hand~~ CHEEK TO CHEEK

NOT TOO FAST. (40 BPM APP)
SWING RYM

1st ADP CHEEK TO CHEEK

(TTT = TTT)

1st Act

(F)

f LEAO VUI

2nd Act

(C) Coda

Library Number

2nd time NEED TO CHECK

THE TOWN
WEEK TO CHEER

LIBRARY NUMBER

(TTT = DTT)

LIBRARY NUMBER

2nd Round *Cheer To Cheer*

(TTT = TTT)

BARI

CHORUS TO CHORUS

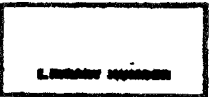

(1111 55113)

LIBRARY NUMBER

1st TRUMPET CHORD TO CHORD

(1111 = 2nd 3rd)

FF

FFF

And Thanks CHEER TO CHEER

3rd Flute CHECK TO CHECK

TRUMPET
CHORUS TO CHORUS

CNS 5.

A B C D E

VIB.

CODA CODA CODA CODA CODA

CHEEK TO CHEEK

2773-8-5-4+L=23

CHEEK TO CHEEK

ENS f

3rd TR Horn To Cheek

4/4 (Swing) CHEEK TO CHEEK

LIBRARY NUMBER

